

2020-2021

# First Grade Meet & Greet



# Building a Classroom Community

Mrs. O'Sullivan - [kosullivan@wcpss.net](mailto:kosullivan@wcpss.net)

Mrs. Shaw - [ekretschmann@wcpss.net](mailto:ekretschmann@wcpss.net)

Mrs. Crisson - [mcrisson@wcpss.net](mailto:mcrisson@wcpss.net)

Ms. Herier - [kherier@wcpss.net](mailto:kherier@wcpss.net)

Mrs. Tadepalli - [etadepalli@wcpss.net](mailto:etadepalli@wcpss.net)

Ms. Rosado - [erosado2@wcpss.net](mailto:erosado2@wcpss.net)

Mrs. Romanelli - [jromanelli@wcpss.net](mailto:jromanelli@wcpss.net)



# Reedy Creek Elementary

## First Grade



Mrs. O'Sullivan



Mrs. Tadepalli

“Every great dream begins with a dreamer.”

- Harriet Tubman



Mrs. Shaw

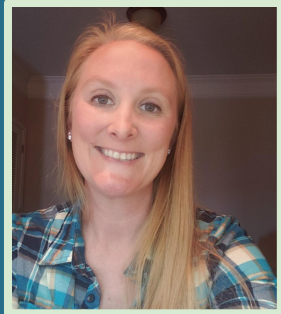

Mrs. Crisson



Ms. Herier

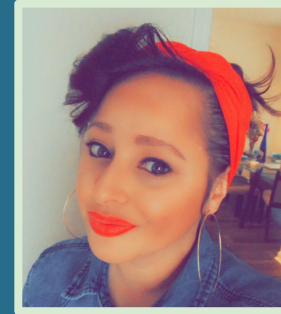

Ms. Rosado



Mrs. Romanelli

# What Will The Orientation Weeks Look Like?

9:15-10:00 - Live Lesson with teachers

10:00-10:30 - Student's Independent Work

10:30-11:00 - Live Lesson with teachers

11:00-2:00 - Lunch/Flex Time

Student Lunch - All students are eligible for free curbside lunch pickup at our school from 11:30am to 1:00pm

A few choices for students:

Fresh air, break from screentime, brain break, hands-on activities, artwork, independent choice reading

2:00-2:20 - Meet our Specialists & Additional Teaching Staff  
(links will be coming for students to join each day at this time)  
Monday, August 17th through Monday, August 24th

2:20-3:00 - Live Instruction with teachers

3:00-3:45 - Teacher Office Hours for Parents & Students

# What Will Instructional Days Look Like?

9:00-9:20am	Live Morning Meeting
9:20-9:40am	Live Letterland Lesson
9:40-9:55am	Letterland Independent Practice
9:55-10:15am	Live Specials
10:20-11:00am	Live Math Instruction
11:00-11:30am	Math Independent Practice
11:30-1:00pm	Lunch/Break
1:00-1:30pm	Instructional Support/Dreambox/Independent Work
1:30-2:00pm	Live Literacy Instruction
2:00-2:20pm	Literacy Independent Practice
2:20-3:00pm	Science/SS Live Instruction and Independent Practice

# How do we login to Wake ID?

<https://www.wcpss.net/reedycreekes>

HERE' and 'Return-to-Campus Guide for Families' with a megaphone icon. Further down, there are links to a 'Resumen del Guía de Regreso Escolar Completo' and 'Plan B De Instrucción Combinada Para El Año Escolar 2020-2021'."/>

← → ↻ 🏠 wcpss.net/reedycreekes ☆ 📍 🌐 📧 📅 ⚙️ 👤 ⋮

Apps EMAIL WakedID Portal Remote Learning TeachersPayTeachers CMAPP 2.0: Learnin... Seesaw GoNoOdle Big Universe Google Level 1 Res... Bookmarks »

☰ VIEW OUR SCHOOLS wcpss home international families: español 中文 français Việt Nam 한국어 العربية हिंदी Admin

**REEDY CREEK**  
ELEMENTARY SCHOOL  
*Collaborating for the academic and social success of all students*

Ms. Catherine Yanello, Principal  
Main Office: 919-380-3660  
School Hours: 8:45 a.m. - 3:45 p.m.  
NC Title 1 Reward School

HOME OUR SCHOOL ACADEMICS AND PROGRAMS STUDENTS PARENTS REMOTE LEARNING 🔍

Information and Meeting Links can be found [HERE](#)

[Return-to-Campus Guide for Families](#)

Resumen del Guía de Regreso Escolar Completo: <https://youtu.be/xvKlohNnog8>  
Los Padres de WCPSS obtendrán información sobre el Guía de Regreso Escolar 2020-21

Plan B De Instrucción Combinada Para El Año Escolar 2020-2021 <https://youtu.be/ZXHPGoCrxG0>  
Los padres recibirán información sobre el Plan "B" de Instrucción Combinada que se llevara a cabo para el Año Escolar 2020-21

Información de la Academia Virtual: <https://youtu.be/Vpg65ZuV1hQ>  
Los padres de WCPSS se informarán sobre la Academia Virtual de WCPSS y cuál es el proceso para aplicar.



# How do we login to Wake ID?

<https://www.wcpss.net/reedycreekes>

## SCHOOL NEWS

## WAKE COUNTY NEWS



### Meal Charges Policy Update

[Read More](#)



### Childcare Needs Survey

August 11, 2020 [Read More](#)

## STUDENT LINKS

- [WakeID Portal](#)
- [Tech Lab Links](#)
- [Big Universe](#)
- [PebbleGo](#)
- [Discovery Education](#)
- [Tumble Books](#)
- [NC WiseOwl](#)
- [Counselor's Corner](#)

## STAFF LINKS

- [Destiny Library Search](#)
- [Wake ID](#)
- [CMAPP](#)

# How do we login to Wake ID?

- 1) Change to “Student.”
- 2) Your WakeID is your student ID number (also known as your lunch number).
- 3) On the next screen, your password is the same number.



Enter your WakeID credentials to Log In

Student ▾

Your WakeID

Continue to Log In >

Scan QR Code (K-2 Only) >

Students do not need to claim their WakeID account.  
WCPSS Staff must claim their WakeID account prior to their  
first login. Need help? Visit <http://mywakeid.wcpss.net>.

[Claim My Account](#)



# How Do I Find My Google Classroom?

The screenshot shows the WakeID Portal interface. At the top left is the 'WakeID Portal' logo. At the top right, it says 'Logged in as: bbrood' with a 'Logout' button. Below the header is a search bar with 'Filter Results...' and a 'Show All' button. The main area contains a grid of application tiles. A red arrow points to the 'Google Classroom' tile, which has a heart icon next to it. The tiles are arranged in two rows. The first row includes Destiny, My School Website, Office 365, Google (Student), Google Classroom, Canvas, BrainPOP, BrainPOP Jr., and DiscoveryEd. The second row includes DreamBox, EVERFI, Letterland, NCEdCloud, NCWise Owl, NYTimes, SAS Curriculum, and TV. On the left side, there are 'Applications' and 'Profiles' buttons. On the right side, there is a 'Categories' button.

# How Do I Find My Google Classroom?

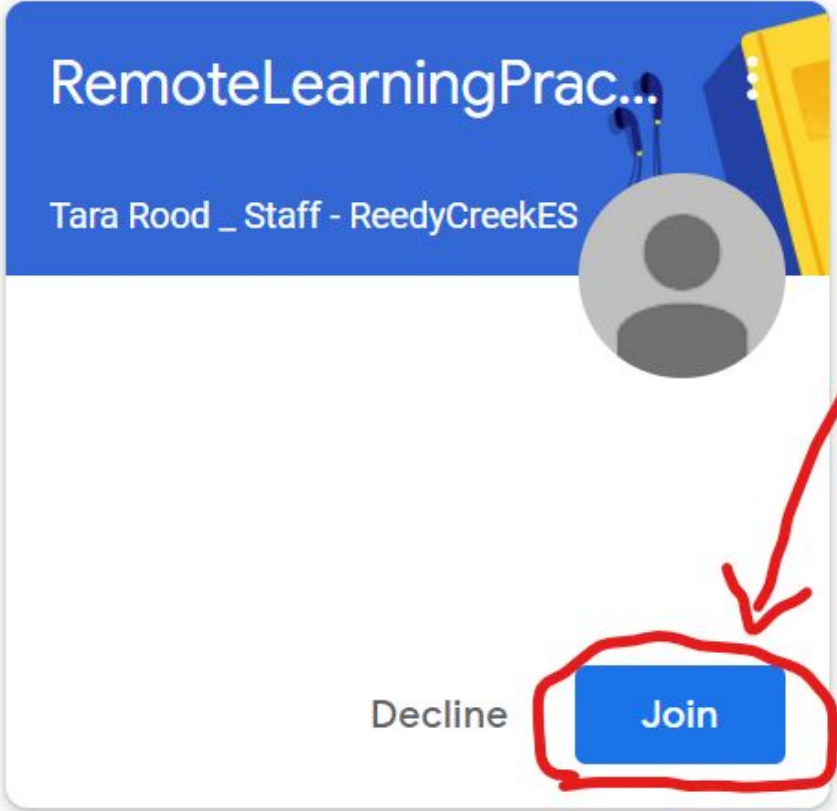

# Getting Connected

VIEW OUR SCHOOLS

 wcpss home

international families:

español

中文

français

Việt Nam

한국어

العربية

हिंदी

Admin



## REEDY CREEK ELEMENTARY SCHOOL

*Collaborating for the academic and social success of all students*

Ms. Catherine Yanello, Principal  
Main Office: 919-380-3660  
School Hours: 8:45 a.m. - 3:45 p.m.  
NC Title 1 Reward School

HOME

OUR SCHOOL

ACADEMICS AND PROGRAMS

STUDENTS

PARENTS

REMOTE LEARNING



## Remote Learning

- Overview
- Important Dates and Reminders
- Technology Support for Parents

Home > Remote Learning > Remote Learning

Due to the county being in Plan B Transition at this time, all students are beginning this school year remotely. This includes both Virtual Academy students and plan B students. Therefore, information posted about remote learning is currently applicable to **ALL** students!

# Next Steps for Families

- Send an email to your child's teacher, please include your child's name in the email.
- Bookmark the Reedy Creek website.
- Have your child log on to the Wake ID portal with their student ID number. (This is their username and password.)
  - Don't know their number? Please email your child's teacher as soon as possible.
- Bookmark their Wake ID portal.
- Hit "join" on their Google Classroom.



# Send an email to your child's teacher please!

Mrs. O'Sullivan - [kosullivan@wcpss.net](mailto:kosullivan@wcpss.net)

Mrs. Shaw - [ekretschmann@wcpss.net](mailto:ekretschmann@wcpss.net)

Mrs. Crisson - [mcrisson@wcpss.net](mailto:mcrisson@wcpss.net)

Ms. Herier - [kherier@wcpss.net](mailto:kherier@wcpss.net)

Mrs. Tadepalli - [etadepalli@wcpss.net](mailto:etadepalli@wcpss.net)

Ms. Rosado - [erosado2@wcpss.net](mailto:erosado2@wcpss.net)

Mrs. Romanelli - [jromanelli@wcpss.net](mailto:jromanelli@wcpss.net)



F•R•I•E•N•D•S

We'll Be There For You!

First Grade Team